

EARTHWORK SUMMARY

TOTAL CUT	9,200,000 CY
TOTAL FILL	900,000 CY
ADEQUATE EXPORT MATERIAL	7,000,000 CY
TOTAL TOPSOIL	108,400 CY
TOTAL NET	1,191,600 CY (CUT)

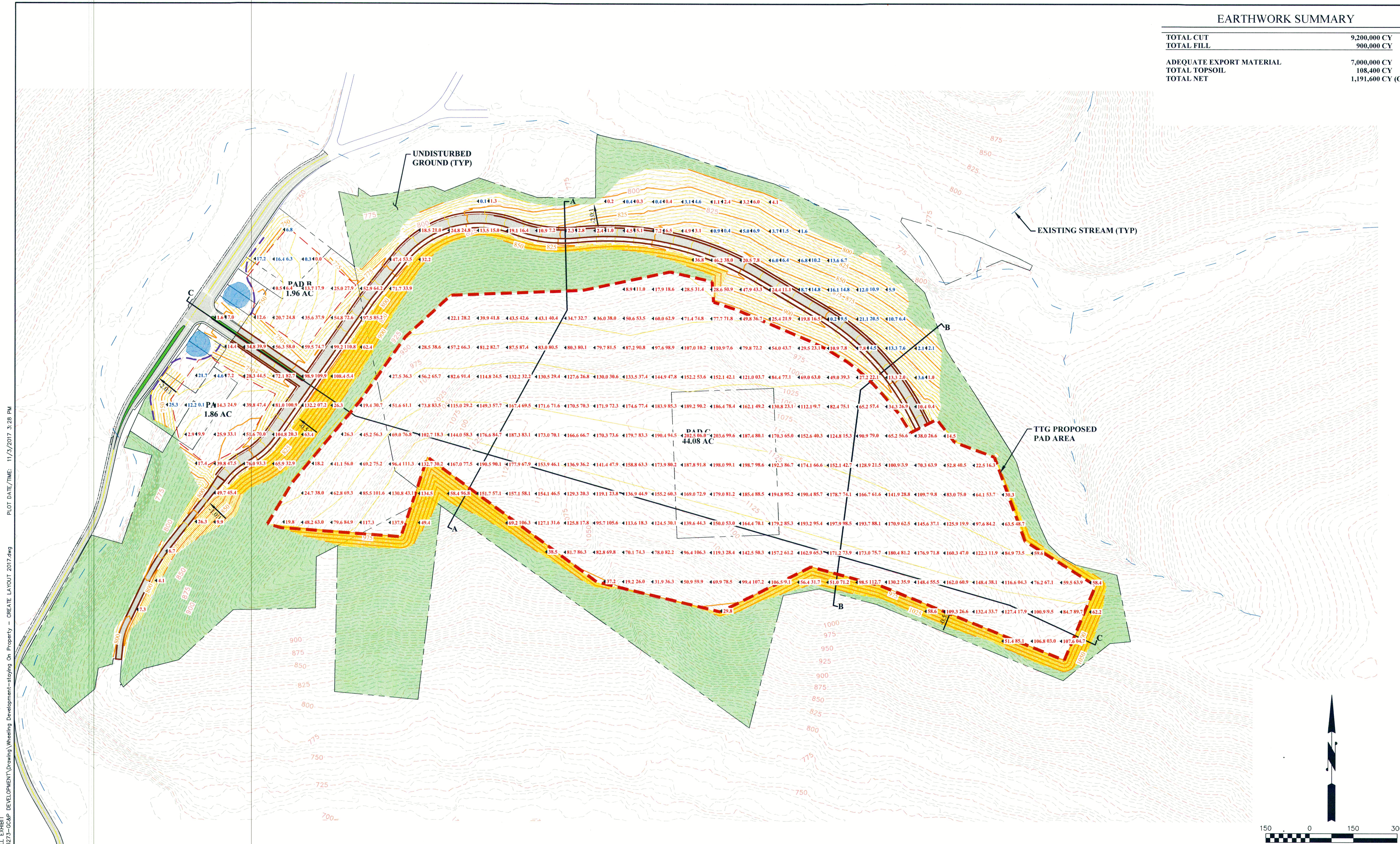

LAYOUT TAB: CUT FILL EXHIBIT  
 PLOT DATE/TIME: 11/13/2017 3:28 PM  
 CAD FILE: R:\030-3275-GCAP DEVELOPMENT\Drawing\Development-staging On Property - CREATE LAYOUT 2017.dwg

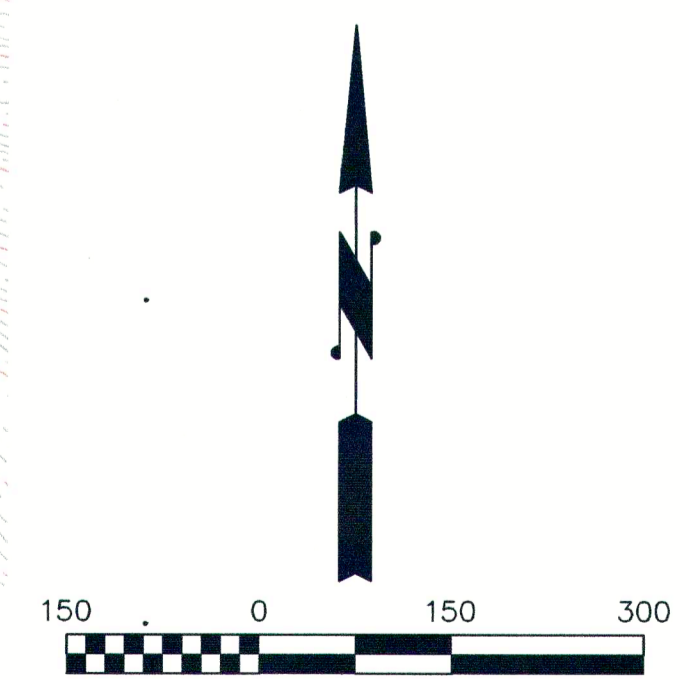

THE INFORMATION CONTAINED HEREIN IS THE SOLE PROPERTY OF THE THRASHER GROUP, INC. REPRODUCTION OF THESE DOCUMENTS IN WHOLE OR IN PART, FOR ANY REASON WITHOUT PRIOR WRITTEN PERMISSION, IS STRICTLY PROHIBITED. COPYRIGHT © 2017 THE THRASHER GROUP, INC.

NO.	BY	DATE	DESCRIPTION

SCALE: AS SHOWN
DRAWN: DATE:
CHECKED: DATE:
APPROVED: DATE:
SURVEY DATE:
SURVEY BY:
FIELD BOOK No.:

**THRASHER**  
 THE THRASHER GROUP, INC.  
 600 WHITE OAKS BLVD, BRIDGEPORT, WV 26330  
 PHONE (304) 624-4108  
 FAX (304) 624-7831

PHASE No.
CONTRACT No.
PROJECT No.
<b>1-01-030-0000</b>

GC & P DEVELOPMENT  
 COUNTY ROUTE 88  
 WHEELING, OHIO COUNTY, WV  
 CUT/FILL EXHIBIT

SHEET No.  
**EX 29**